BBC THE BEST POSTERS IN THE UNIVERSE!

DOCTOR WHO ADVENTURES

TRAPPED! Midnight mystery

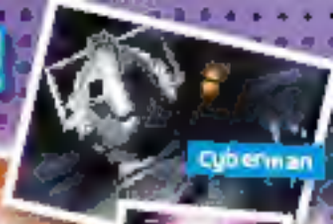

Cyberman

Sontarans

WHY ARE THE STARS GOING OUT?

For victory. Sontar-ha!

Sontaran facts!

WHAT IS DONNA'S DESTINY?

ROSE is back!

9 771750 171012 25

CE PMA. Please Retain this for children under 36 months. Due to small parts CHOKING HAZARD. Do not chew. Stickers to surfaces that may be damaged by their removal. Please retain this information for future reference.

The Doctor's DATA!

PLUS! PUZZLES! COMIC! DOCTOR YOU!

DWA's Katherine as a Sontaran!

IT'S BIGGER ON THE INSIDE

Hello! What did you think of last week's episode? We loved the monster that gets inside your head and then copies your every word! It was brilliantly scary – and it's great fun to copy! This issue we've got Sontaran facts, a Vashta Nerada mask and Fifth Doctor data. Hope you've still got room on your bedroom wall for our brilliant posters, too! See you soon for more adventures!

The DWA team

WIN! LOOK FOR LUKE

Bad boy Luke Rattigan is hiding really small on a page in this issue. Tell us which page he is on and you could win this great *Doctor Who* Uno set!

Send entries marked LOOK FOR LUKE to the address on page 28. Closing date: Monday 7 July 2008.

GET IN TOUCH

Want to write/email?
Write to: Doctor Who Adventures, BBC Worldwide, Room A1136, 80 Wood Lane, London W12 0TT
Email: dwa@bbc.co.uk

Want to enter a comp?
Write to: Doctor Who Adventures 69 [add competition name], PO Box 114, Leatherhead, Surrey KT22 9DG

Want to phone us?
Call: 020 8433 3386

Want to subscribe?
Turn to page 21 for a great offer!
Subscription enquiries: 0844 815 0017

WOW!

5 AMAZING MOMENTS FROM Midnight

Here's what we loved about the last ep!

1

The opening scene! We laughed when Donna decided to stay behind at the spa rather than take an exciting trip to see a sapphire waterfall.

2

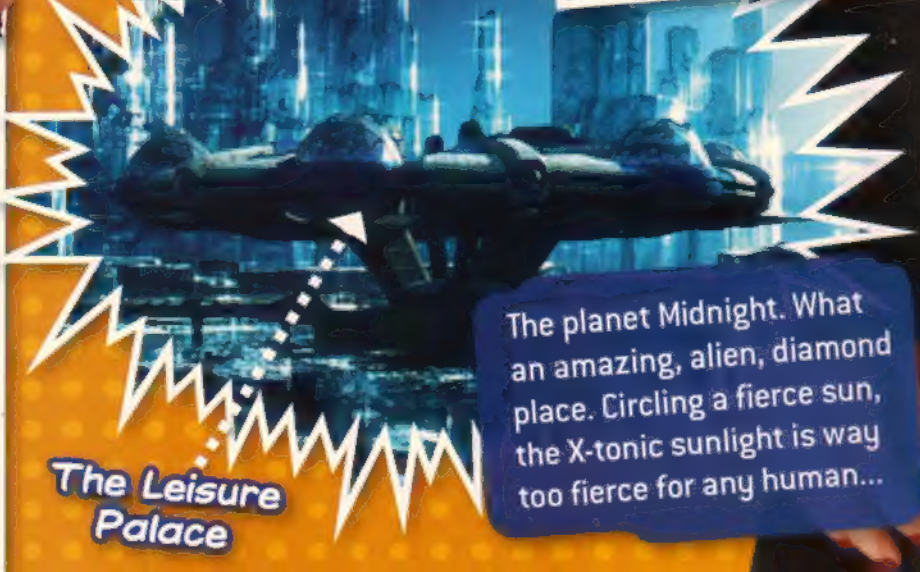

The Leisure Palace

The planet Midnight. What an amazing, alien, diamond place. Circling a fierce sun, the X-tonic sunlight is way too fierce for any human...

WHO WATCH!

3

KNOCK! KNOCK!

Hello?

Knock knock... Did you jump when you heard knocking from outside Crusader 50? We did!

Scared? Yes!

4

Sky?

Sky! When Sky was taken over by an invisible creature she was terrifying! Especially when she started to copy what everyone was saying!

5

Shamble bobble dibble dooble!

Shamble bobble dibble dooble!

ARGGH!

Doctor!

The Doctor! Our hero stood up for the creature – he even tried to stop the others from throwing Sky out of the Crusader. And did you spot Rose on a screen?

Turn over for next-episode secrets!

WHO WATCH! Turn Left

Can you keep a secret? Then read on for next-episode snippets...

Why does Wilf look so shocked?

Introduction

In the last few episodes, we've seen a lot of Doctor drama – meeting his daughter and being possessed last week in *Midnight*. But this time, it's Donna who's in the middle of the action – and that's not good news for her...

Are they off on holiday?

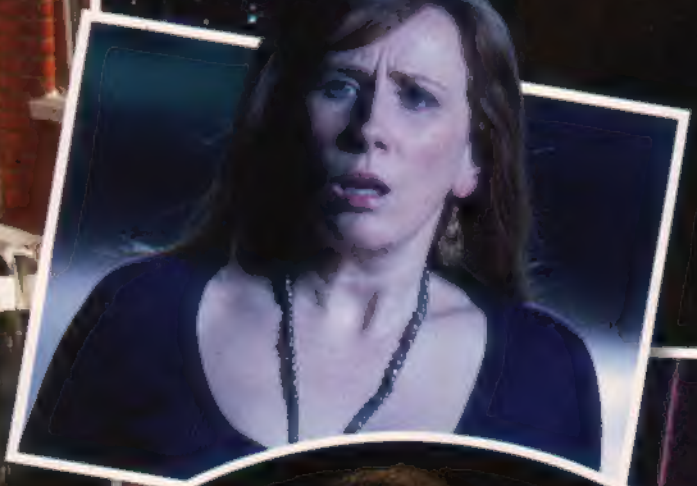

Who's this mysterious woman?

1 Donna in danger

Do you remember when Lucius told Donna she had **something on her back** in *The Fires of Pompeii*? Well, we're about to find out what it is. But is it linked with the **trouble Donna and her family are facing**? And why can't the Doctor help?

WORDS BY MEL BEZALEL

A NEW ADVENTURE EVERY WEEK!

What's upset Rose so much?

Has Rose joined UNIT like Martha?

Essential info: Rose Tyler

We've seen Rose Tyler **three times this series!** She bumped into Donna in *Partners in Crime* and then flashed up on a screen for a split second in *The Poison Sky* and *Midnight*.

2 Rose to the rescue?

Poor Donna is **desperate for help**, but with no sign of the Doctor, her only hope is a curious **blonde woman** – a traveller thought to be lost forever. **It's Rose, of course**! The two **join forces**, but will they get along?

3 Cosmos chaos

There are bucket loads of big-time scares as Earth faces its **biggest crisis yet**. But are Donna and Rose too late to save the universe from the **approaching darkness**?

Is Donna safe in this murky-looking street?

Turn over for our special Time Agent tracker page!

DON'T MISS *Turn Left* on BBC One, Saturday 21 June. Brace yourself for some major Donna disaster!

NEXT WEEK

The devilish Daleks are back!

This week's SCORECARD

Time Agent TRACKER

EPISODE 11

Watch Turn Left and then mark it out of 20 here!

Stick your picture here

YOUR TIME AGENT NAME

SCARE FACTOR	1	2	3	4	5
	A BIT SCARY		YIKES!		AAAAARGH!
THRILL FACTOR	1	2	3	4	5
	ZZZZZ!		COOL!		BRILLIANT!
SHOCK FACTOR	1	2	3	4	5
	SAW IT COMING		DIDN'T EXPECT THAT!		OMG!
DOCTOR DANGER	1	2	3	4	5
	EASY-PEASY!		UH-OH!		IMPOSSIBLE!

TOTAL SCORE /20

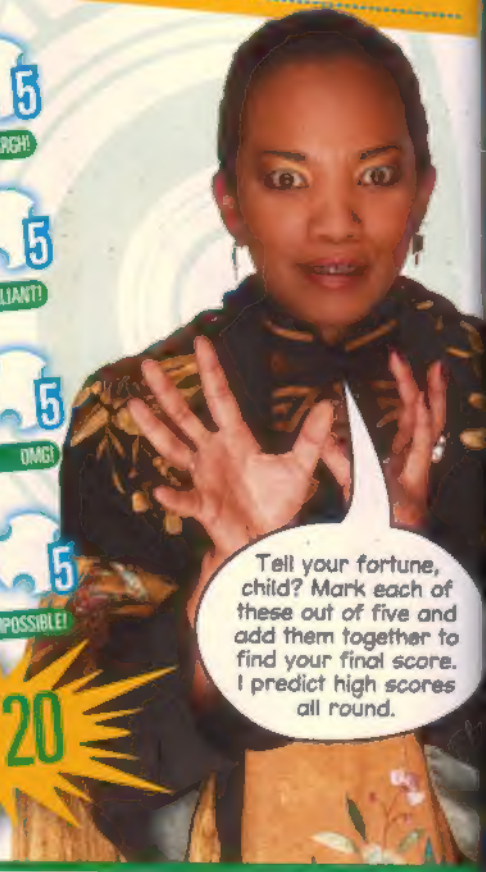

Draw Donna here!

The best bit was .....

.....

because .....

My fave character was .....

because .....

The scariest bit was .....

.....

My top quote was .....

.....

Draw Rose here!

If you post this page to the address on page 30, or scan it in and email it to us at dwa@bbc.co.uk, putting 'TRACKER' in the subject line, you might appear with your scores in the magazine!

WORDS BY ANNABEL GIBSON-COX

ADVERTISEMENT

What are you afraid of?

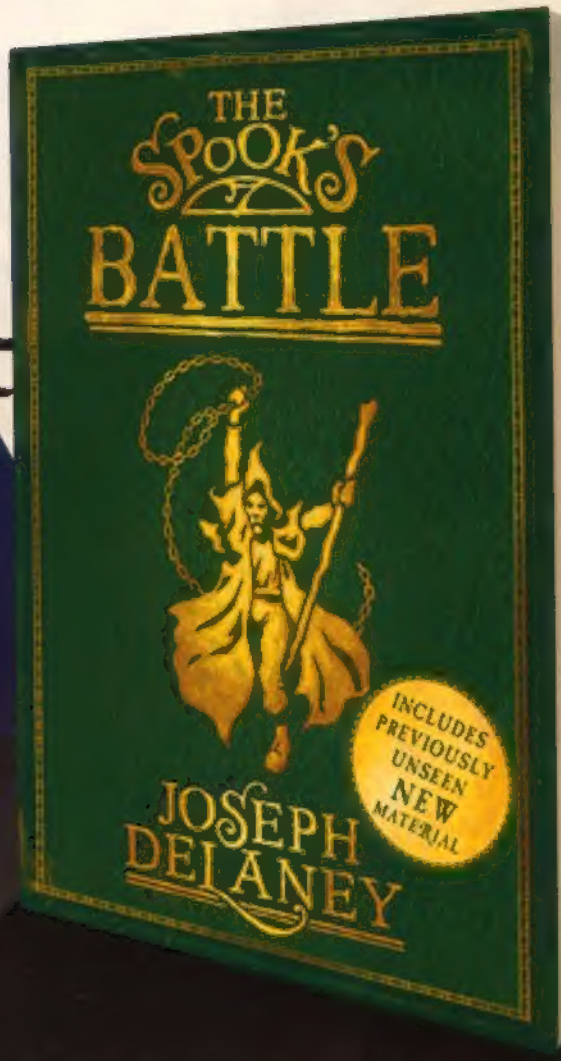

The brightest magic comes from your darkest fears . . . read the spine-chilling Wardstone Chronicles and discover what fear can do!

Log on to **www.spooksbooks.com**
for your chance to win a SONY PSP!

Closing date for competition entries: 31.07.08. See website for details.

DOCTOR · WHO
ADVENTURES
"We feel
NOTHING"
CYBERMAN in THE AGE OF STEEL

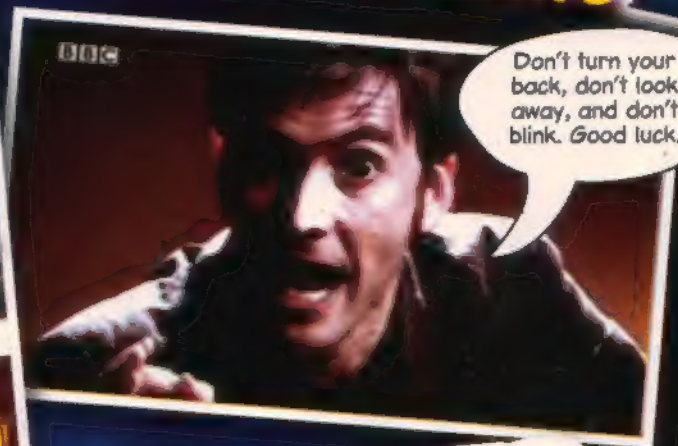

Trailer talk

Have you tried the new **Trailer Maker** on the BBC *Doctor Who* website? If you haven't logged on yet, we suggest you take a look. It's **loads of fun**!

The website is packed with **exciting clips** of the Doctor, his friends and monstrous enemies – and it's waiting for you to **cut a trailer** together **right now**!

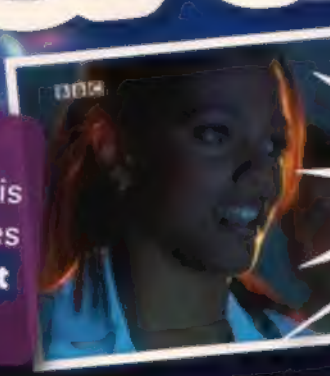

For more info, head to www.bbc.co.uk/doctorwho

THINGS TO DO WITH A DEFEATED ENEMY

Pyrovile

Never play scissors, paper, stone with a Pyrovile, because you just can't win!

Pyroviles are made of stone and we all know stone blunts scissors, but if you try to wrap a Pyrovile in paper, it will just set it alight with its fire breath! Musical statues is out of bounds too...

WORDS AND ILLUSTRATION BY CHRISTOPHER COOPER

This week's TOP SCENE

TALES from the TARDIS

Jane Bingham's fave scene!

From: *The Unicorn and the Wasp* Shock factor: 4/5

1

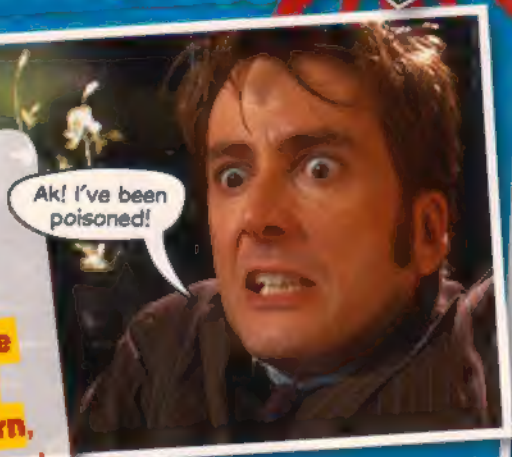

Just as the Doctor, Donna and Agatha Christie are trying to **solve the mystery of the Unicorn**, disaster strikes!

2

As the Doctor starts to **shudder with pain**, Donna and Agatha **look on helplessly**!

3

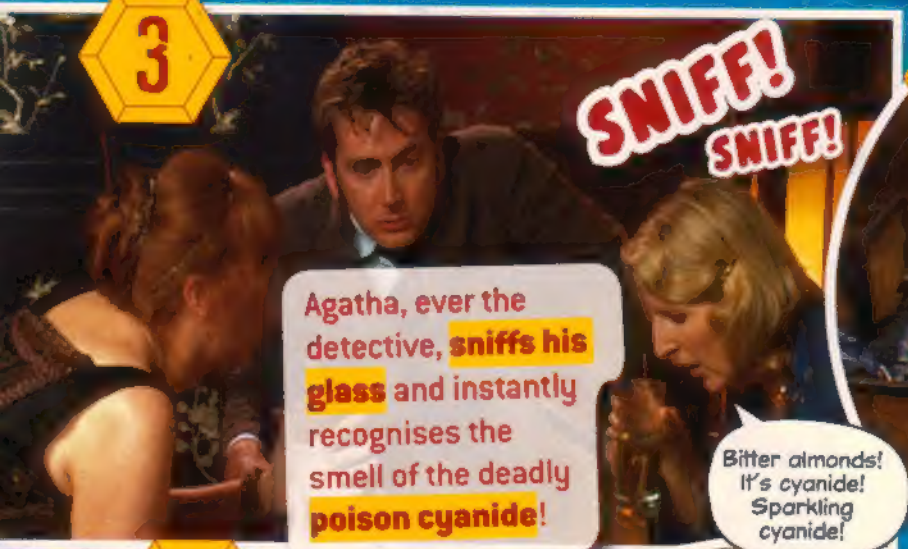

Agatha, ever the detective, **sniffs his glass** and instantly recognises the smell of the deadly **poison cyanide**!

4

Realising that he's **only got seconds to save himself**, the Doctor hurtles out of the room!

5

He **stumbles** into the kitchen, knocking everything flying, and **grabs Davenport**.

6

Spotting a bottle on the shelf, he quickly downs it... but **it doesn't work**! Agatha doubts he will survive.

WORDS BY ANNABEL GIBSON-COOO

COOL WHO ACTION EVERY WEEK!

7

Not for me! I can stimulate the inhibited enzymes into reversal – protein! I need protein!

But the Doctor's not human, **he's a Time Lord** and he knows **he can beat this**!

8

AARGHH!

He tries **walnuts**, but they don't work either! He needs **something salty** and fast!

9

GOBBLE!

Agatha hands him a **jar of anchovies**. He slurps them down and **mimes what else he needs**.

Hmm-hmm-hm!

10

What's that? It's a song? *Mammy?* I don't know, *Camptown Races?*

But Donna isn't very good at charades. She has **no idea** what he's trying to say!

11

The Doctor's **time and patience** are running out!

Camptown Races?

It's a shock! I need a shock to get the process working, shock me!

12

So Donna does the **last thing** the Doctor would ever expect – she gives him a **great big snog**!

SMOOOCH!

What's YOUR favourite?

Email your top scene along with a clear photo of yourself to dwo@bbc.co.uk. Put 'TALES FROM THE TARDIS' as the subject!

NEXT WEEK

Silence in the Library!

The Sontarans

Meet the bloodthirsty, potato-headed clone warriors of Sontar!

Who are they?

Short and troll-like, the Sontarans are the finest soldiers in the galaxy and completely obsessed by war. They've been fighting their greatest enemies, the Rutans, for 50,000 years!

Armour

The Sontarans wear blue protective armour, with a dome-shaped helmet to fit their dome-shaped heads!

Weapons

In combat, the Sontarans carry heavy-duty laser rifles, but the General also has a special swagger stick, which can paralyse his enemies.

Human traitor

The Sontarans form an alliance with **boy genius Luke Rattigan**, who invented ATMOS, a device fitted to **millions of cars across Earth**. The gas in each unit will be released into the atmosphere, turning the planet into a **Sontaran clone world**!

TRUE OR FALSE?

Clone masters

The Sontarans can grow **clone troops** in batches of millions, so knocking up a quick **copy of Martha** proves no problem! The Martha clone **infiltrates the UNIT base** and prevents them from launching **nuclear missiles** at the Sontaran ship.

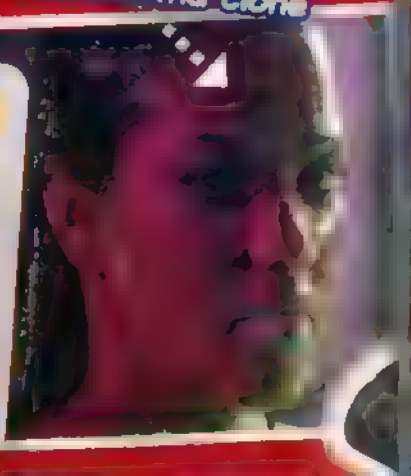
The Martha clone

We stare into the face of death.

ESSENTIAL INFO!

General Staal

Leader of the 10th Sontaran Battle Fleet. Also known as Staal the Undefeated!

Sontaran spaceship

Their **massive command ship** has weaponry capable of reducing planet Earth to dust! This ship also carries hundreds of smaller **sphere-shaped spacecraft** – each piloted by a single Sontaran.

LOADS OF INFO

Old enemies

The Doctor's seen off the spud-heads on four other occasions...

Sontaran Linx

The **Third Doctor** fought against Sontaran Linx, who had **crash-landed** on Earth in the Middle Ages. Linx was [illegible] and dragging them back in time to help him [illegible]!

Sontaran Styre and Stor

The **Fourth Doctor** defeated Sontaran Styre, who was experimenting on humans in the far future. He also [illegible] of his home planet Gallifrey by Sontaran Stor and his troops!

Sontaran Stike

The **Sixth Doctor** managed to stop Sontaran Stike taking control of an unstable [illegible]. When Stike tried to use it, he almost [illegible] in the process!

Yuck!

This week's PICS

Take a look at this grizzly group of Sontarans!

This scary Sontaran was drawn by Joseph Rose, 6.

[illegible], 8, sent in this gang of great potato-heads!

[illegible], 8, created this menacing masterpiece!

Thomas Leeder, 8, drew this fearsome General Staal!

Sontaran GALLERY

This foul creature was sent in by [illegible]

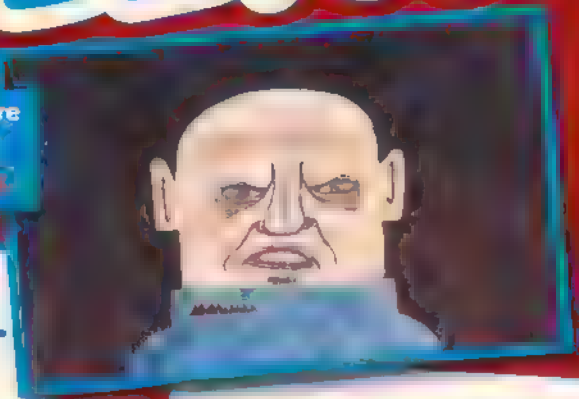

[illegible] sent us this truly awesome Vrho enemy!

Joseph Frawley, 8, made this for the glory of Sontar!

MAKE IT!

Vashta Nera[illegible] mask

Cut out, stick on and lurch like a skeleton!

You will need:

- Scissors
- PVA glue
- Thin card
- Elastic or string

1. Stick the page opposite on to a piece of thin card. Make sure you have finished with the puzzle on page 16 first!
2. When it is dry, cut out the mask with a pair of scissors. Carefully cut out the eyes, too!
3. Make a small hole on either side of the mask. Thread some string or elastic through and knot the ends. You may need to ask an adult to help you get the right length.

"Who turned out the lights?"

THINGS TO MAKE EVERY WEEK!

Email us now!

Send pics of you as a skeleton monster to the address on page 30, or email dwa@bbc.co.uk

Confused Ood

This Ood's translator orb has malfunctioned! Can you unscramble its message?

rindeFs fo het Odo.
_r_en_ _ / _f / _ _e / Oo_.
epasle / pleh / su.
p_ _a_e / h_l_ / _s.

Ten icrecl / sutm be
_h_ / c_r_ _e / _u_t / b_
krebon. / raHe / ruo / gosn.
b_ ok_n. / H_ _r / _ur / _o_g.

uOr ierchind lwli nisg
_ _r / c_il_r_ n / _il_ / _i_g
fo ouy. kali / htey
o_ / y_u. / l_k_ / _ _ e_
isgr of / DcootrDonan.
s_ _ _ / _f / D_ct_ _ Do_na.

MASTER MINDS

This week's QUIZ

This week's topic: **Midnight**

[illegible] how much you remember about this creepy caper!

Easy!

1 What is planet Midnight's surface made of?

- A Gold
- B Diamonds
- C Peanuts

2 Who appeared on the TV screen for a second?

- A Rose Tyler
- B Sarah Jane
- C The Wire

3 What does the Doctor say his name is?

- A Jamie McCrimmon
- B [illegible] Smith
- C Jack Harkness

Tricky!

4 [illegible]

- A [illegible]
- B [illegible] milkshake
- C A waving Adipose

5 [illegible]

- A [illegible]
- B [illegible]
- C [illegible]

6 [illegible]

- A You're brilliant!
- B I'm so sorry!
- C Molto bene!

Fiendish!

7 What did Dee Dee write her project about?

- A Evil Time Lords like the Master
- B The Lost Moon of Poosh
- C The Invisible Moon of Boon

8 Crusader 50 [illegible] runs on...

- A Petrol
- B Banana skins
- C Micropetrol

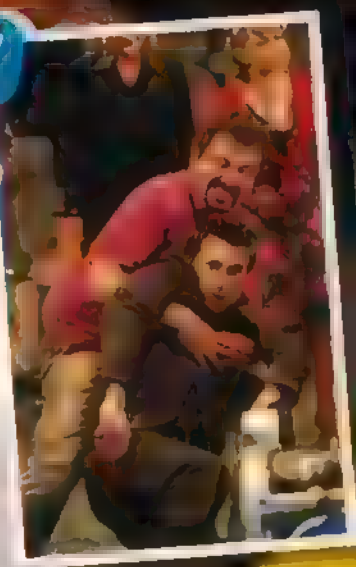

Your score!

All correct – [illegible]

4–7 – [illegible]

0–3 – [illegible]

DOCTOR WHO
ADVENTU

DOCTOR • WHO

Midnight

Face facts

Find out how the team created the Nodes in *Silence in the Library!*

Node deal

Producer Phil Collinson says creating and filming the Nodes was [illegible]. In the original script they were meant to [illegible], but the team decided this was too difficult, so [illegible].

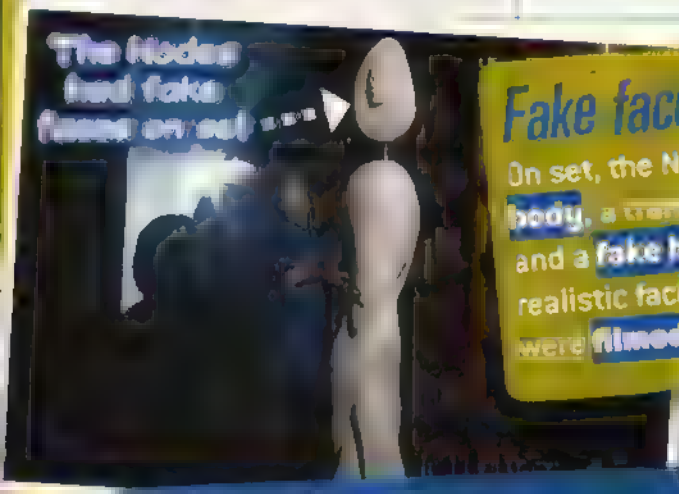

Fake face

On set, the Nodes had a **stone-like body**, a [illegible] and a **fake head** that rotated. The realistic faces we see in the episode were **filmed separately**.

Sticky situation

The actors' faces were filmed in front of a [illegible] which was later transformed into a library background, becoming a Node head. [illegible] for the performers, as they were [illegible].

Spinning round

To achieve the **swivelling head effect** we see in the episode, the actors sat on a **rotating stool** and were **slowly spun round**. This was very **time-consuming**, as they were filmed from three different angles.

DOCTOR WHO ADVENTURES SUBSCRIPTION OFFER

Subscribe TODAY

SAVE OVER 30%

AND RECEIVE THIS **FREE** CREATURES AND DEMONS BOOK

Subscribe TODAY, never miss an issue and pay just £18 every quarter – **saving over 30%**!

Doctor Who Adventures is the perfect magazine for all boys and girls who love *Doctor Who* – and it's now out **every week**!

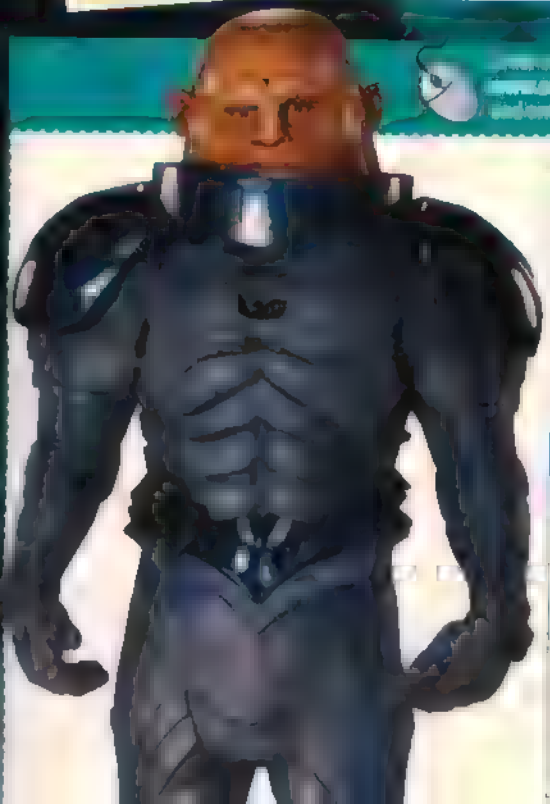

Yes, I would like to subscribe to *Doctor Who Adventures* magazine and pay £18 every quarter by direct debit

WHO'S PAYING?

Title First name

Surname

Email

Address

Postcode Daytime tel

WHO'S RECEIVING THE MAGAZINES (if different) DWITO608

First name

Surname

Address

Postcode Date of birth

Send completed forms to: Doctor Who Adventures, PO Box 279, Sittingbourne, Kent ME9 8DF

PAYMENT DETAILS Please complete the Direct Debit mandate below

Instructions to your Bank or Building Society to pay by Direct Debit

This is not part of the instruction to your Bank or Building Society. For BBC Worldwide Ltd official use only

A/C no

Name of Bank

Postcode

Account name

Sort code Account number

Instructions to your Bank or Building Society: pay BBC Worldwide Ltd Direct Debits from the account detailed on this instruction subject to the safeguards assured by the Direct Debit Guarantee. I understand that this instruction may remain with BBC Worldwide Ltd and if so details will be passed electronically to my Bank or Building Society.

Signature Date

Banks and building societies may not accept direct debit instructions from some types of account

Offer price is £18 every quarter

This offer is subject to availability and open to UK delivery addresses only. Full UK subscription price for 51 issues is £102.10. This offer ends 31 July 2008. Calls to 0844 815 [illegible] from a BT landline will cost no more than [illegible] per minute. Calls from mobiles and other providers may vary.

BBC Worldwide [illegible] Doctor Who Adventures may [illegible] products and services [illegible] research. Please [illegible] such information [illegible] We [illegible] to carefully [illegible] products and services [illegible] please tick here [illegible] such information by post [illegible] please tick here if you prefer to

DOCTOR WHO

WORMHOLE

PART TWO

A *spaceship* plunges through the famous *Stellion Gate* – a wormhole which stretches from one side of the galaxy to the other like a *cosmic tunnel*...

At the controls of the ship are the *Doctor*, *Donna* and their new friend – *Volfus*, the Angrodox Ambassador!

Wow! Look at that – we're actually inside the wormhole!

Script TREVOR BAXENDALE
Art JOHN ROSS
Colour ALAN GRADDOCK
Letters PAUL VYSE

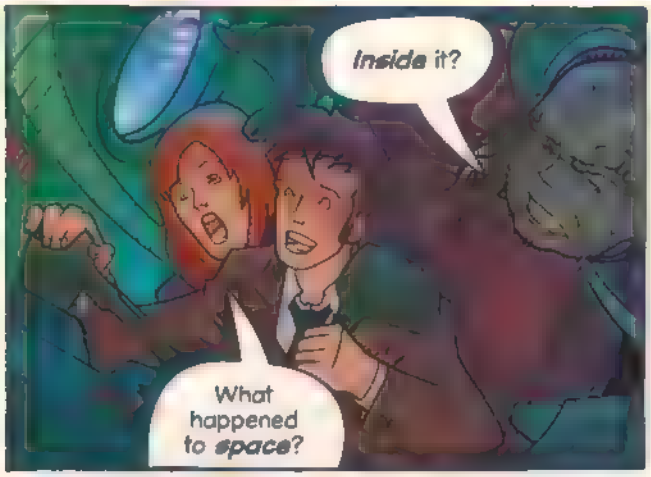

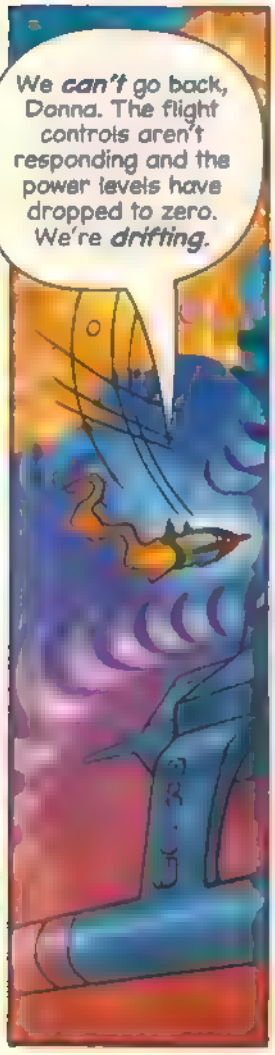

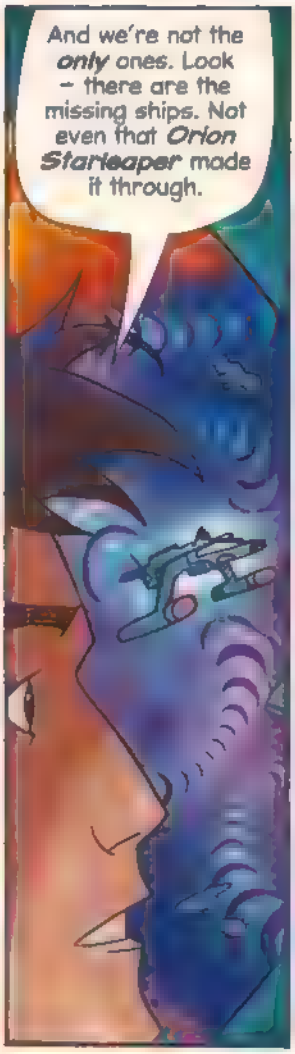

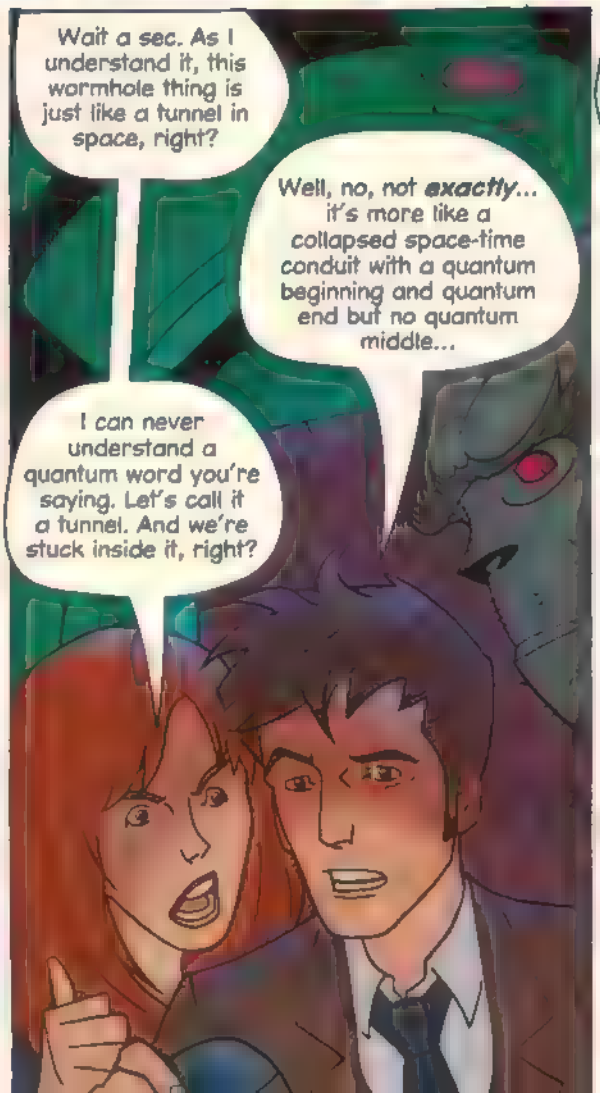

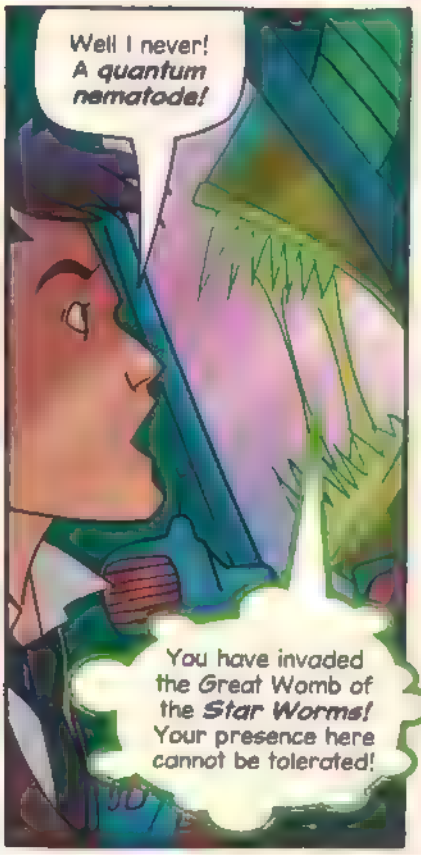

You will be *removed!*

Oh, good trick! Oozing through solid walls! Brilliant!

Doctor! Just to make it absolutely *clear* - I don't *do* worms! Got it? Just get it out of here, *now!*

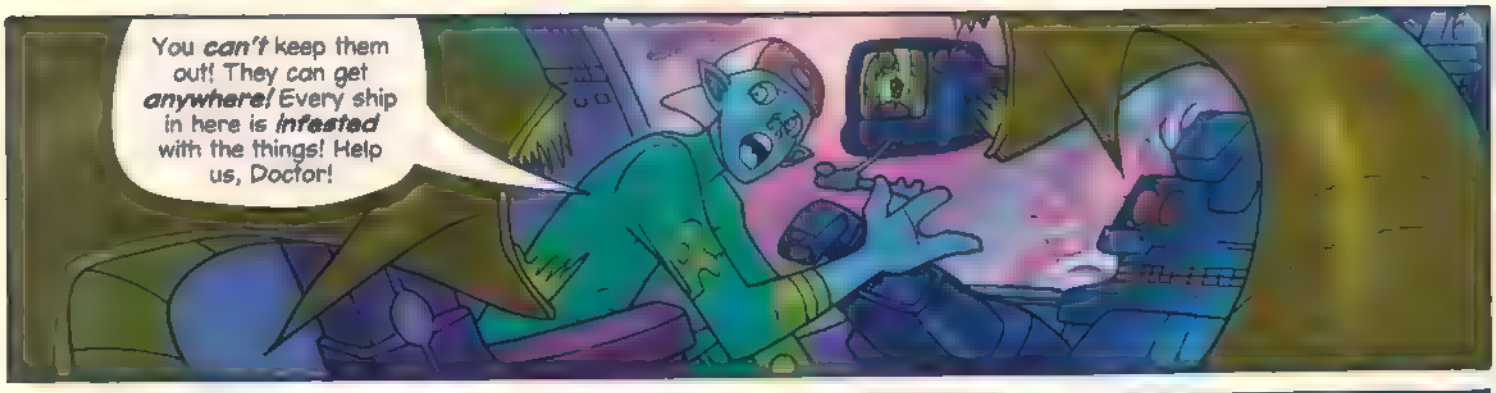
You *can't* keep them out! They can get *anywhere!* Every ship in here is *infested* with the things! Help us, Doctor!

Look, this is all probably just a simple *misunderstanding*...
You are highly intelligent for an *alien vertebrate*...
... but that will not save you. All physical matter from the material universe can be consumed and used for *food*. The Nematoid Horde will not go *hungry!*

What does it mean, *hungry?* Do these things *eat* people?
They eat *anything*. They're *omni-energetic*. That's how they passed through the bulkhead walls so easily.
But, I mean... *eat* people? Are they going to *eat* us?

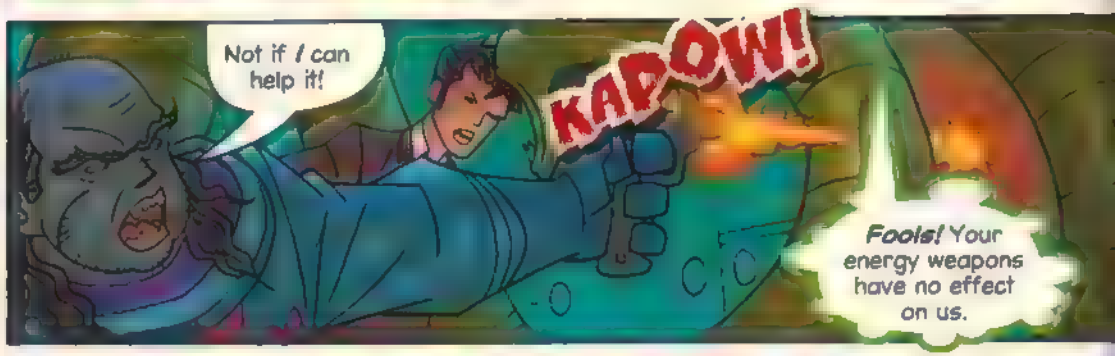
Not if *I* can help it!
KAPOW!
Fools! Your energy weapons have no effect on us.

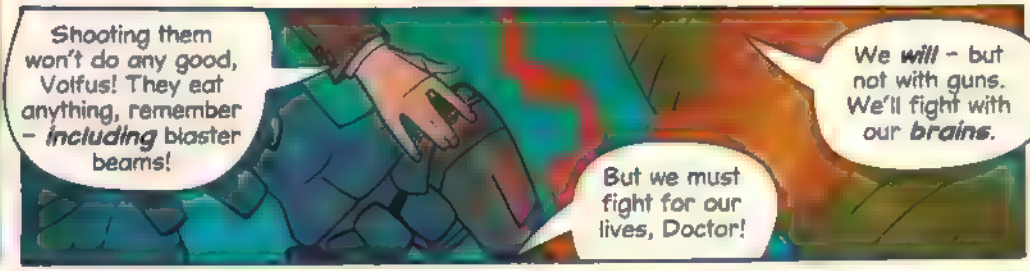
Shooting them won't do any good, Volfus! They eat anything, remember – *including* blaster beams!
We *will* – but not with guns. We'll fight with our *brains*.
But we must fight for our lives, Doctor!

Don't let him get to you, Volfus. He *hates* guns, full stop. But if anyone can think a way out of this mess, it's him, believe me.
I feel so *powerless*. What use am I to the Angrodox here?
Don't worry, you get used to it. Just do what I do – wait for the right moment and then come in with the *killer idea*. Watch and learn, mate!

Hang on – did you say '*the Nematoid Horde*'? Otherwise known as the *Star Worms?*
How can you know us? Alien vertebrates do not recognise our species...
Oh, well, I have a slight advantage on the other alien vertebrates. I've been around a while – long enough to have heard the *rumours* of the Star Worms...

The only one ever known to have existed in our universe was the famous ***Star Worm of Grothendar***. A team of polar archaeologists dug its ***frozen carcass*** out of the major ice cap. It was the ***only*** example of its kind, ever.
I guessed that the thing was of ***exo-cosmic*** origin – meaning that it usually existed ***outside*** our universe.

"I was part of the polar expedition on Grothendar. I ***saw*** the corpse. I knew it didn't belong there."
"I never did find out what it was, or where it came from..."

... but now I think I ***have***.
The Nematoid Horde is the ***larval stage*** of an ancient race of energy beings. We exist ***beyond*** space and time.
Larval stage? You mean you're like ***caterpillars*** or something? Before you turn into moths?

Yes! That's it! You're not the ***finished*** article, are you? You're just the infant state. The Nematoid Horde is a vast nest of larvae – and the wormhole is the ***incubator!***

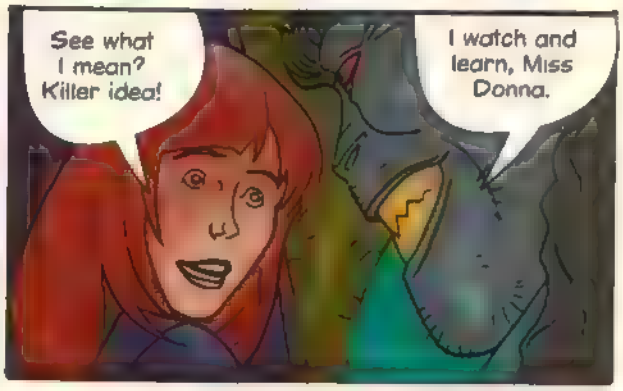
See what I mean? Killer idea!
I watch and learn, Miss Donna.

Your time scale is ***meaningless***. The gestation period takes as long as it takes. Perhaps, in your terms, it is millions of your years. When we are complete we will ***emerge***.
That won't be for a long, long time – by anyone's standards. In the meantime, you've got a problem: there are some alien vertebrates – that's us, by the way – using your incubator as a ***hyperspatial flyover***.

It's all getting a bit clogged up in here. You lot have grown big enough now to ***interfere*** with the wormhole's connection between one side of the galaxy and the other. Result – ***traffic jam***.
Orion Starleaper and everyone else – are you getting all this?
Krzzk! Loud and clear, Doc! Kzzk!

Fortunately, I know what we can do to solve the problem.
Ever heard of a catapult?
On board the Stellion Gate Space Station..
The Stellion Gate is reactivating, sir! The engineers don't know what's happening, but it looks like good news...
About time! Every moment the Gate stays closed we are losing money.
Yes! We did it! We're back in our own universe!
Thanks, Doc!
Thank the Star Worms! They used their own energy reserves to send us all back through the Gate!
I thought they were going to eat us.
Soon...
So the wormhole is incubating the Nematoid Horde. It'll take millions of years for them to hatch, but I'm afraid your hyperspace flyover is useless.
We could arrange for the worms to be... eradicated.
That would be genocide.
Pest control.
Forget it. The wormhole is off limits to you and anyone else in this universe. I'm sorry, because the Stellion Gate was a truly fantastic idea, but it just won't work anymore - not at the price of another species.
My people are willing to help dismantle the Stellion Gate and set up some light-speed stations across Angrodox Space. We can work together, if you so wish.
Very well, Ambassador. With the Pack Worlds on our side, we can recoup the costs of the Gate and make a profit!
So what do you think, Donna? Can the Angrodox and the Fatkats make it work?
If they don't, the fur will really start to fly!
A new adventure starts next week!

THE DOCTOR'S DATA

The Fifth Doctor

When

1982-1984

Looks

The youngest yet of the Doctor's incarnations, this one dressed in Edwardian cricket whites and sometimes wore a stick of celery on his jacket!

Alien encounters

As well as his eternal enemies the Master, the Cybermen and the Daleks, he also fought against the strange Tractators, the Silurians and the Sea Devils.

Companions

Several of the Fourth Doctor's companions, Tegan, Nyssa and Adric, also travelled with the Fifth. He also had two new ones, botany student Peri and Vizlor Turlough, a humanoid alien who wanted to kill the Doctor when they first met!

Like Alice, I try to believe three impossible things before breakfast.

REGENERATION...

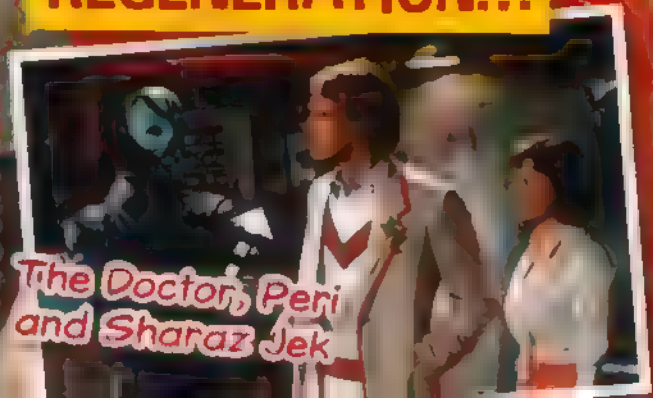

The Doctor, Peri and Sharaz Jek

The Fifth Doctor and Peri were infected with spectrox toxaemia when they visited the Caves of Androzani. He was able to save Peri, but not himself...

VRRRR-BOOM!

Cut along dotted lines and keep the whole collection!

K-9 Tales!

If **K-9** is your **favourite metal mutt**, you'll love this giveaway! The ***K-9 Tales* box set** includes a **Fourth Doctor** story called ***The Invisible Enemy***, K-9's first adventure, and ***K-9 and Company***, a one-off special starring **Sarah Jane** and K-9! There are also loads of **special features** to get stuck into, including lots of **behind-the-scenes action**! We've got **15 box sets** to give away!

15 winners!

What planet does the Doctor visit in episode 10?

Call 0901 077 1001 to enter or text WHOA K9 to 83010 now!*

Calls cost 30p from BT landlines, other networks and mobiles may vary. Texts cost 25p plus usual network charges

WHO WINS?

Moonlight aquarium

The Baby biOrb Moonlight aquarium makes it easy to care for your **fish** in style! It magically senses when your room is **dark** and switches from a **bright halogen light** to a **calming blue night light**, so you don't have to crawl out of bed to turn it off! We've got **seven** up for grabs!

Who shot the Doctor's daughter?

Call 0901 077 1002 to enter or text WHOA FISH to 83010 now!*

Calls cost 30p from BT landlines, other networks and mobiles may vary. Texts cost 25p plus usual network charges

7 winners!

Both answers are somewhere in this issue!

I had a fish once But every time I walked past, it suddenly stopped swimming and played dead. I wonder why?

3 WAYS TO ENTER!

BY PHONE: Call the phone line and leave your name, age, address and answer. Calls cost 30p from BT landlines, other networks and mobiles may vary. Always ask the bill payer before calling.

BY TEXT: Text the correct subject (eg WHOA K9), answer, name, age and address to 83010. Texts cost 25p plus network extras.

BY POST: Put your answer, name, age and address in an envelope and send to WHO WINS? Issue 69, PO Box 114, Leatherhead, Surrey KT22 9DG. Write the name of the prize on the envelope, too!

Closing date: 7 July 2008

[illegible]

DOCTOR WHO
ADVENTURES

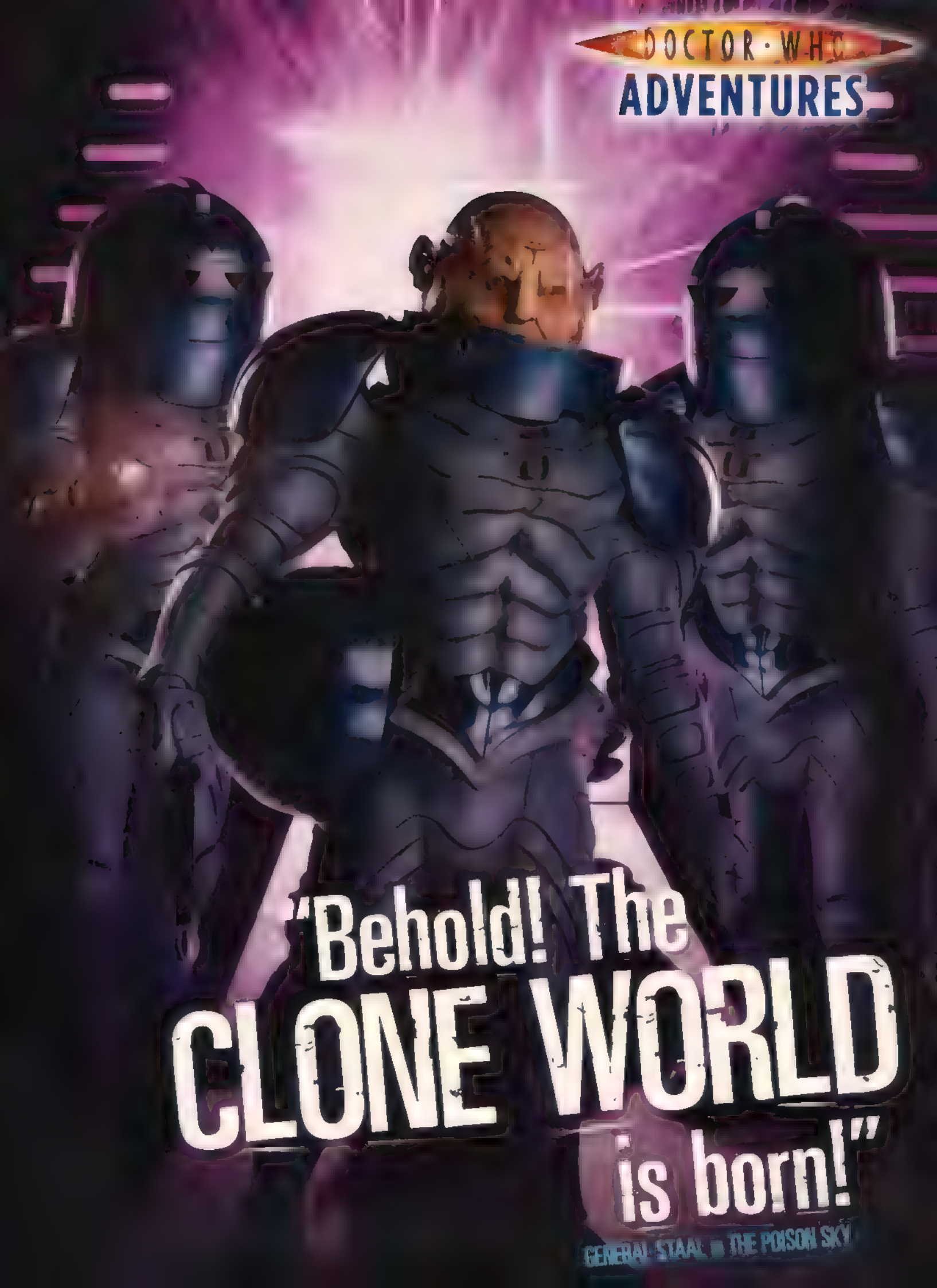

"Behold! The CLONE WORLD is born!"

GENERAL STAAL ■ THE POISON SKY

YOUR LETTERS AND PICS

Time Agent UPLOAD

WIN! The top Time Agent this issue wins a fantastic Cyberman clock. It glows blue when the lights go out!

Judoon on the loose

Finlay Osborne, 8
These fearsome Judoon are great, Finlay!

Smashing plate!

Hi guys! I'm *Catherine McFarlane* and I painted this TARDIS plate when I was holidaying in Millport. I hope you like it!

Red-eye alert!

Dylan Chattle
Dylan, you frightened our postman with your red eyes! You make a great Dodi!

Doctor crew

Matthew Howell, 7
Wow, look at all these Doctors! We bet you're the envy of all your friends, Matthew!

Hi *DWA*! We're *Sam and Charlie Arnott* and our dad helped us make these Daleks out of cardboard boxes, plastic bins and party bowls! Brill, aren't they?

Dalek danger!

You've made two magnificent monsters, guys! They're ace!

Start uploading!

Upload by post!
DOCTOR WHO ADVENTURES, BBC Worldwide, Room A1136, 80 Wood Lane, London W12 0TT

Upload by email!
dwa@bbc.co.uk – email from 4-5pm on Fridays and you could get a personal reply!

Agatha and friends

Joel Edwards, 8
This is spiffing, Joel!

Bedtime scare!

Hi DWA!
I'm terrified of the Clockwork Robots! After I watched Girl in the Fireplace, I went to bed and heard ticking... I looked around my room to see if a Clockwork Robot had got in, but luckily it was a clock that had fallen under my bed – phew!
Lilly Tompkins-Bateman

You've given us chills, Lilly! We're relieved it was just your clock!

WRITE TO US EVERY WEEK!

Cracking collage

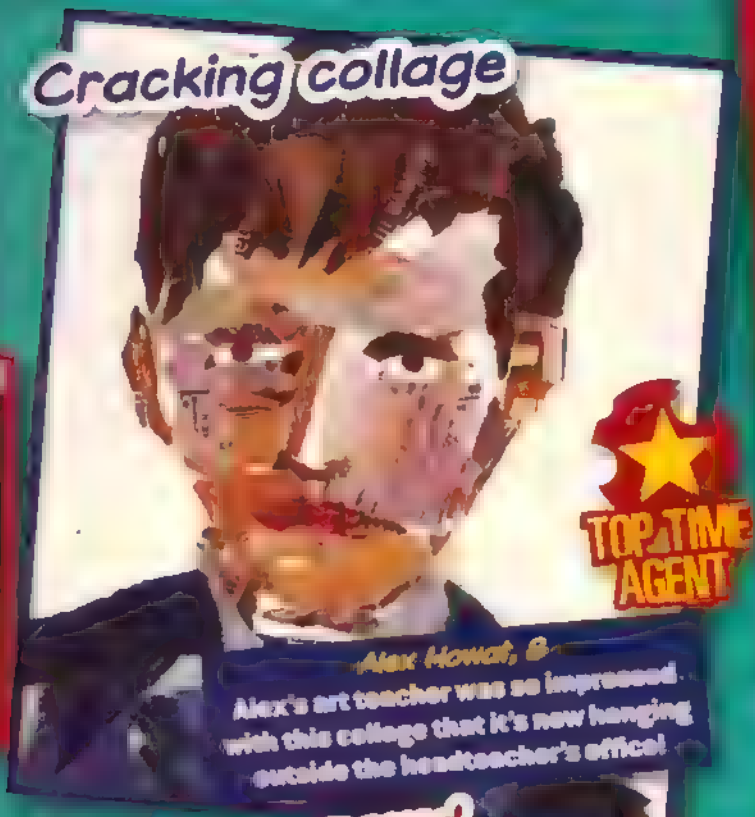

Alex Howat, 8

Alex's art teacher was so impressed with this collage that it's now hanging outside the headteacher's office!

Creature crowd

Leon Collin, 10

Leon, we think this is amazing, you must have spent hours on it!

Monster bunch

Gareth, 8, Andrew, 8, Jakob, 8, Robert, 8

What a brilliant group effort this pic is awesome!

G-Ood!

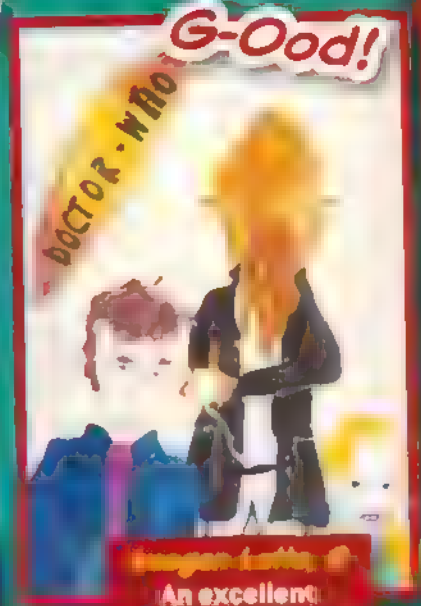

Imogen Lotty, 8

An excellent painting of our fave Who characters!

DOCTOR YOU!

Send in pics of YOU dressed as the Doctor or his companions!

Time TEASERS

How quickly can you complete these tricky brain twisters?

PARALLEL PICTURE!

You humanzzz, find all five differences in the pictures below, before I sting you!

1

2

Words of power

How many words can you make out of:

PYROVILE

1 .....
2 .....
3 .....
4 .....
5 .....
6 .....
7 .....
8 .....

Oh dear! The vapours have really clouded your vision!
Wise words
You have the gift!

Wrong Song

Oops!

Yikes! When CAL first saved Professor Song, her data got mixed up. Which monsters has she been mixed up with?

A

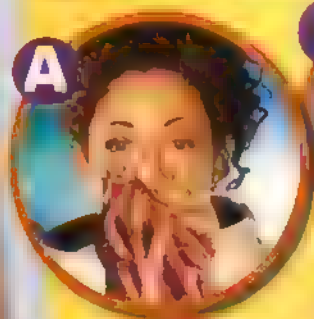

B

C

D

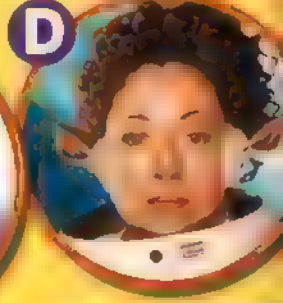

ANSWERS:

NEW PUZZLES EVERY WEEK!

Bloodtide and Doomfinger's

WOVEN WORDSEARCH

A	V	E	B	K	S	H	R	I	L	K	P	P	S
A	A	A	P	S	P	R	R	I	O	O	A	A	P
S	S	A	H	H	O	A	B	A	N	I	T	A	R
T	H	S	O	E	O	R	N	D	V	I	T	O	I
V	T	S	P	T	A	A	E	D	B	N	T	Y	V
A	A	A	H	R	H	N	O	O	R	O	E	R	E
P	N	D	Y	A	I	E	O	V	E	M	O	B	R
E	E	E	S	N	D	K	R	A	R	M	O	A	S
A	R	O	S	V	S	O	S	D	Y	O	T	O	O
O	A	V	T	A	B	P	W	L	A	I	S	A	N
T	D	I	I	H	L	R	I	S	E	V	R	S	G
E	A	A	R	O	H	K	A	O	A	O	E	M	O
K	A	D	R	I	D	D	S	R	E	E	O	B	D
O	S	P	R	O	P	E	R	D	A	V	E	G	B

Listen up, *Who* fans! We've got five copies of the *Doctor Who: Black Orchid* audiobook CD to give away. The Fifth Doctor and his companions are invited to a masked ball at Cranleigh Hall, but things take a sinister twist when they discover a brutal murder. For your chance to win, just tell us which word on the list below is NOT hidden in the puzzle!

WIN!

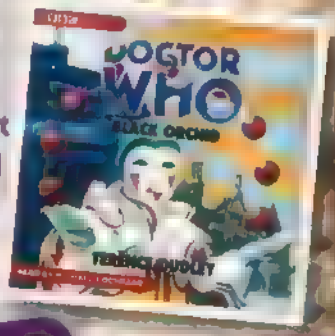

LIBRARY
RIVER SONG
ANITA
PROPER DAVE
SHADOWS

VASHTA NERADA
SPOILERS
OTHER DAVE
BOOKS
DR MOON

HOW TO ENTER:

Send your answer in a sealed envelope, along with your name, age and address to: Who Search, **DOCTOR WHO ADVENTURES** Issue 69, PO Box 114, Leatherhead, Surrey KT22 9DG. Or text WHOA SEARCH 69 plus your answer, along with your name, age and address to 83010*.

Competition closes: **Monday 7 July 2008**

*Texts cost 25p plus usual network extras. Always ask the bill payer before texting. For full competition terms and conditions, see page 28

Help the Hath!

Poor Pooch has lost his new friend Martha while trying to warn Nessalina. Can you help him find her before she sees the hag?

DOCTOR WHO
ADVENTURES

Contact Doctor Who Adventures
Write: BBC Worldwide, Room A1136, 80 Wood Lane, London W12 0TT
Email: dwa@bbc.co.uk

Don't forget to include your name, age, address and phone number!

Subscriptions: 0844 815 0017
Back issues enquiries: 020 8433 3386

If you write in, please send us your details, along with anything else, in a sealed envelope.

THE TEAM on their favourite bit of Silence in the Library

EDITOR Morag Laing "Who turned out the lights?"
DEPUTY EDITOR Annabel Gibson Song's "Hello sweetie!"
SENIOR ART EDITOR Paul Lang Miss Evangelista's ghost
ART EDITOR Steve Clarke "It's a swarm in a suit"
PICTURE EDITOR Sheila Bux Miss Evangelista being seen
WRITER Mel Bezalel The scary Donna mask
FREELANCER Lisa Millett "Oi! Pretty Boy, with me"
FREELANCER Richard Atkinson The nice lady
CONSULTANT Dr Mace Saving the Pyramid

[illegible] CREATIVE DIRECTOR Darlene [illegible]
[illegible] EDITOR Samantha Robinson
[illegible] MARKETING MANAGER Hilton Philip
[illegible] CO-ORDINATOR Joanne Walsh
[illegible] SUPERMOUNT BUYER Preeya Nagar
[illegible] CIRCULATION MANAGER Zoe Aldin
MANAGEMENT ACCOUNTANT Richard Field
GROUP PRODUCTION MANAGER Kell Pickersgill
PRODUCTION Fiona Potter, [illegible] Wiley, Katherine Tipp[illegible]

GROUP ADVERTISING MANAGER
Claire Stidwell 020 8433 3222

MANAGING DIRECTORS, BBC CHILDREN'S MAGAZINES
Jaynie Dye, Toni Round
[illegible] DIRECTOR Chris Gedeling
[illegible] DIRECTOR [illegible] Pootle
[illegible] BUSINESS DEVELOPMENT DIRECTOR [illegible]
[illegible] FINANCE DIRECTOR Kevin Langford
[illegible] MANAGING DIRECTOR Nicholas Brett
[illegible] DIRECTOR, BBC MAGAZINES Peter Phillips

[illegible] Jill Armstrong, [illegible] CBBC): Joe Godwin [illegible] Helmes [illegible] Charlie [illegible] Bruno [illegible]

[illegible] Ramsay [illegible]

[illegible] Russell T Davies, Julie Gardner, Lorraine Gill, Ian Hannaford, Lesley Land, Claire Lister, Nick Nicholas, Oliver Rose, Susan Palmer, Justin Richards, Edward Russell, Gary Russell, Gillian Seaborne, Tom Spilsbury, Michael Stevens, Alex Thompson, David Tucker, Justin Tyler, Kate Walsh, Peter Wise, [illegible]

BBC

DOCTOR WHO ADVENTURES is published every week by BBC Magazines, a division of BBC Worldwide Ltd, [illegible] Broadlands, London W12 0TT. BBC Magazines is authorised by the BBC and our profits are returned to the BBC for the benefit of licence-fee payers.

Photographics by BBC Worldwide. Printed by Polestar, Colchester. © BBC Worldwide Ltd 2008. All rights reserved.

WHO KNOWS!

Email your Who questions to dwa a bbc.co.uk with WHO KNOWS! in the subject heading. We'll answer the best ones!

Bigger on the inside

Q Does the TARDIS have different rooms or is it just one big one?
Geoffrey Kirby

A We've often been told that the space inside the **TARDIS is almost infinite**, and we saw the **huge wardrobe room** where the **Tenth Doctor** found his new look in ***The Christmas Invasion***. In the past, we've seen a **boot cupboard** the size of a stately home, a **swimming pool, ivy-covered cloisters** and lots of bedrooms set in miles of corridors. So there's still plenty for us to discover inside!

The TARDIS even has a huge swimming pool!

Inside the TARDIS

Suspicious sonic

Miss Foster's sonic pen

Q [illegible] she's a Time Lord too?
Callun Lavington

A [illegible] sonic technology isn't exclusively a Time Lord invention, Callun. Although it's a safe bet that the Doctor built the sonic screwdriver himself, there [illegible] many other races who have similar technology [illegible] probably aren't as advanced or sophisticated [illegible] Miss Foster [illegible] judge properly – but I think we can be sure that she wasn't [illegible] certainly have sensed that [illegible]

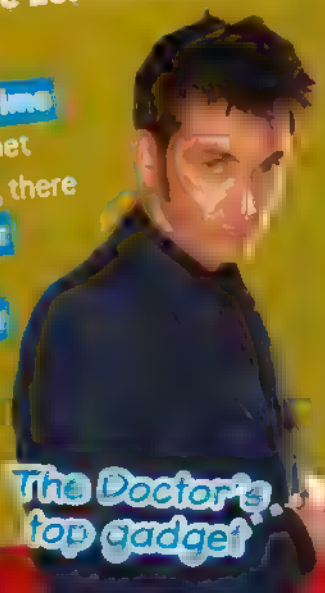

The Doctor's top gadget

MISS IT AND MISS OUT!

NEXT ISSUE

DOCTOR WHO ADVENTURES

Free!

DALEK STATIONERY SET

Pencil case

Eraser

Ruler

Pen

Pencil

Jenny data

Love the running! Yes?

The Doctor's daughter

EXTERMINATE!

Warning! The Daleks are coming!

Sontaran fact file

On sale Thursday 26 June

THE ESSENTIAL WEEKLY READ FOR WHO FANS!

ACROSS THE UNIVERSE EVERY THURSDAY

ADVERTISEMENT

JOURNEY BACK TO NARNIA
WHERE A NEW AGE HAS BEGUN.

FIGHT AS 20 DIFFERENT CHARACTERS IN EPIC BATTLES

DROP-IN AND PLAY WITH A FRIEND VIA CO-OP MODE

WALT DISNEY PICTURES AND WALDEN MEDIA

THE CHRONICLES OF NARNIA
PRINCE CASPIAN
THE VIDEO GAME

WWW.PRINCECASPIANTHEGAME.CO.UK

PLAYSTATION 3
PlayStation 2
XBOX 360
Wii
PC DVD
7+
NINTENDO DS

Free! Bumper STICKER PACK!
ADVENTURE!
Guitarzan
ROSE IS BACK!
BUT HOW? FIND OUT THIS WEEK
Make a monster mash!
ACROSS THE UNIVERSE EVERY THURSDAY!
turn over to see more!

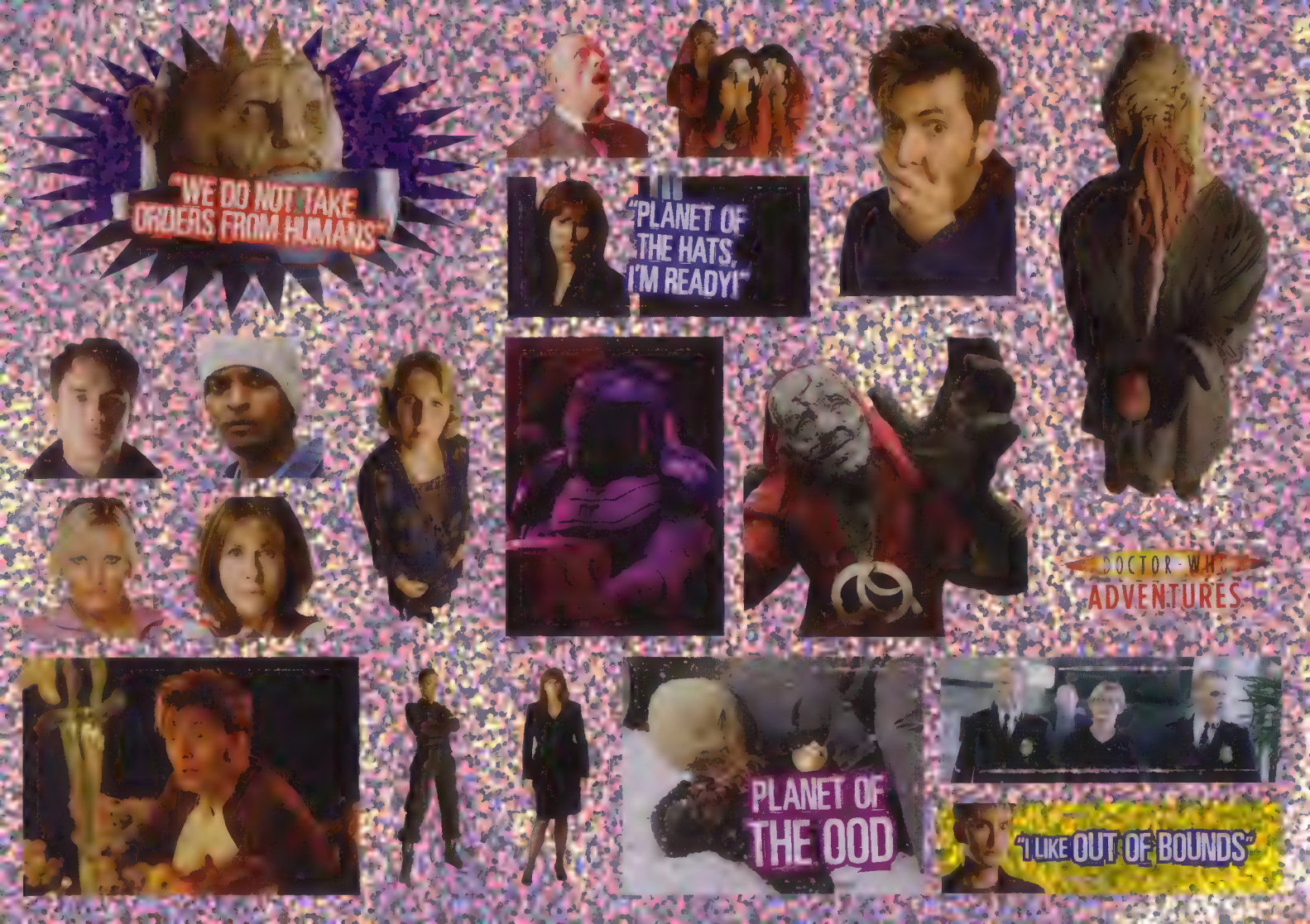
"WE DO NOT TAKE ORDERS FROM HUMANS"
"PLANET OF THE HATS, I'M READY!"
DOCTOR WHO
ADVENTURES
PLANET OF THE OOD
"I LIKE OUT OF BOUNDS"

PARTNERS IN CRIME

DON'T GET YOURSELF IN A LAVA!

"GOT A PROBLEM WITH THAT, SKINNY?"

"WIBBLY-WOBBLY, TIMEY-WIMEY"

"LIKE THE TOGA"

FOR THE GLORY OF SONTAR!

WELCOME TO THE OOD-SPHERE

OODKIND!

MY
FOTO
ACTIVIST NAME IS

DANGER!
PROPERTY OF THE
DALEKS!

is the BIGGEST
DOCTOR·WHO
fan on the planet!

TOP SECRET!
Only open if your name is...

CODE
RED
SONTARAN
Do not enter!

THIS BOOK BELONGS TO

IS CATEGORY HUMAN!

Time Agent

WATCH OUT!
THERE'S AN
OOD
ABOUT!

MONSTERS INSIDE!

SONIC
ONLY!
NO LASER SCREWDRIVERS

DOCTOR·WHO
ADVENTURES
ROCKS!

DON'T BLINK,

NOTEBOOK OF MINE

PRESS RELEASE – Doctor Who Adventures

The return of Rose Tyler

Get set for the return of former *Doctor Who* companion Rose Tyler in this week's issue of*Doctor Who Adventures*. We look at the next episode, *Turn Left,* in which Donna runs into the Doctor's old friend…

Scared of the dark? You will be with our VashtaNerada mask – and you've every reason to be! They're very scary!

Elsewhere in the issue you can meet the potato-headed monsters, the Sontarans, and learn about the Doctor's long history with them.

This issue is a bumper sticker pack – there are 91 different *Doctor Who* stickers in total, and they include a set of Dalek stickers, two sets of holo stickers and a sheet that's perfect for sticking on the front of notebooks and diaries!

PLUS:

- **Threebrilliant posters:** Cyberman, *Midnight* andSontaran posters for your walls.
- **Tales from the TARDIS:**A shock for the Doctor in *The Unicorn and the Wasp!*
- **Quiz:**How well will you score with our *Midnight* quiz?
- **Secrets:**Creating the Nodes from *Silence in the Library*.
- **Doctor's Data:** Fifth Doctor facts.
- **Comic strip:** Can the Doctor and Donna escape the wormhole?
- **Time Teasers:**Help the Hath and fun with a parallel picture.
- **Who knows!**:How many rooms are inside the TARDIS and is Miss Foster a Time Lord?
- **Win:**Goodies up for grabs, including the new *K-9 Tales*DVD box set!
- **Subscription offer:**Subscribe and you'll get a FREE *Doctor Who –Creatures and Demons* book!
- **ALL THIS AND LOADS MORE!**

Doctor Who Adventures issue 69, priced £2.10, is out Thursday 19 June!Please note that this magazine is available in our universe only.

From: Doctor Who Adventures [timeagentnewsletter@bbc.co.uk]
Sent: 19 June 2008 17:27
To: [redacted]
Subject: The return of Rose!

Categories: Time Agent Newsletters

If you are having trouble reading this newsletter, view the online version.

Time Agent Newsletter

THE RETURN OF ROSE!
Hello Time Agents,

A brand-new copy of **Doctor Who Adventures** is out today and on the cover you'll find the Doctor's long-lost companion **Rose Tyler**. Hurrah!

The last time we saw Rose she was stuck in a parallel world with no hope of seeing the Doctor ever again. Somehow she's managed to cross through **space and time**. She's popped up a few times this series, only ever for an instant, always looking for the Doctor. But the question is, is she **too late**? Find out more in this week's preview guide to **Turn Left**.

Sticker fans will love this week's issue, as it comes with a **free bumper sticker pack** containing squillions of fun and foul things to stick all over your notebooks. But have you got room for them all?

If you don't like soppy kissing scenes, look away now, as this week's Tales from the TARDIS sees **Donna snogging the Doctor** to save him from being poisoned. We bet that **anchovy kiss** was really yucky!

What's been **your favourite scene** of the series so far? Email to tell us, with a clear photo of yourself, to **dwa@bbc.co.uk** and put **'Tales from the TARDIS'** in the subject box. You and your scene might appear in the mag some time soon!

This week's **fact file** is on those ugly spud-heads - the **Sontarans**. As you'll soon see, the Doctor's met them a few times before and they've not become any prettier! We've also got a really creepy **Vashta Nerada mask** for you to cut out and wear. Put it on and terrify your family!

There's also a tricky **Ood puzzle**, a **Midnight quiz**, **Node secrets**, **Fifth Doctor facts** and the second part of our exciting **Wormhole** comic! Not to mention the best posters in the whole universe!

See you next Thursday!

The DWA Team

DID YOU KNOW?
You can make your own **Doctor Who trailers** on the official **BBC Doctor Who website**. It's really easy to do and so much fun! The **Trailer Maker** has loads of Who clips to choose from and you can add music and special effects. Log on to **www.bbc.co.uk/doctorwho** now!

TIME AGENT UPLOAD
Please keep sending us your letters and pictures of your favourite monsters and characters from **Doctor Who**. Email us at **dwa@bbc.co.uk**, putting **UPLOAD** in the subject line - we read every letter!

WHO KNOWS!
Confused by something or want to know more? Email all your **Doctor Who** queries to us at **dwa@bbc.co.uk**, putting **WHO KNOWS!** in the subject line - we'll print answers to the best ones we get.

SUBSCRIBE TO DOCTOR WHO ADVENTURES

Never miss an issue of Doctor Who Adventures - the essential weekly read for all **Who** fans! **Subscribe now by direct debit and save over 30% on the shop price**. **Subscribe now!**

Unsubscribe from this email | **Doctor Who on bbc.co.uk**

BBC Magazines

© BBC Worldwide Ltd. The Doctor Who word mark and logo are trademarks of the BBC. Doctor Who Adventures logo © BBC. BBC Magazines is owned by the BBC and our profits are returned to the BBC for the benefit of the licence-fee payer.

Doctor Who Adventures | Room A1136 | 80 Wood Lane | London | W12 0TT | 020 8433 3825

BBC Worldwide Ltd is a subsidiary of the British Broadcasting Corporation
Registered office: Woodlands, 80 Wood Lane, London W12 0TT
Registered number: 1420028, England